



Welcome to the 2024 Annual Assembly

Assembly Agenda 16th May 2023 Blackheath Hall



- Introduction Cllr Shutes
- 2024-26 Strategic Objectives Cllr Shutes
- Budget and Council Tax Precept Cllr Shutes
- Shamley Green Playground update Kat Parkinson
- Wonersh United Charities (WUC) update Diane Savage
- Barnett Fields Plans Rob Crossing
- Villagers Pub Update Paul Brodie
- Traffic, Parking and Cycling Working Party update Cllr Lavender
- Wonersh Foundation update Graham Healy
- Shamley Green EG and Toad Patrol Jim Drummond and Regena Coult
- Gerald's Wood Update Cllr Shutes
- Q&A



Thank you to
Martin

Council Changes 2023/24



- 1 Councillor stepping down:
 - Mike Band (Shamley Green)
- 3 Councillors co-opted:
 - Rob Merriman (Shamley Green)
 - Kevin Sloan (Shamley Green)
 - George Soebek (Wonersh)
- Therefore 1 vacancy in Shamley Green



Council Strategic Objectives - Unchanged



- 1. Improving Operations**
- 2. Improving our Amenities**
- 3. Considering all Council actions through the lens of carbon reduction and enhancing the environment**

Council Strategic Objectives and Actions 2024-26

• Improving our Amenities and Infrastructure

- Speeding and Pedestrian Safety

Wonersh and SG 20 mph zones?; Progress Seminary funded Wonersh mid carriage way pedestrian crossing/pepperpot redesign; Maintain Community Speedwatch



- Footpath and cycle paths

Progress new path though Seminary + adjacent upgrades; Possible GW footpath



- Playground

Wonersh update complete; Shamley Green next.....



- Leasing 50 acres and Community Room, 20 acres purchased in Wonersh

Woodland responsibility remains with Waverley



- Re-use and recycling.

New bin in Wonersh; Volunteer Leader needed.....?



Council Strategic Objectives and Actions 2024-26

- **Considering all Council actions through the lens of carbon reduction and enhancing the environment**

- Mowing, planting, woodland, ponds, hedges and litter

Continue success of SGEG and WEAG, New Barnett Fields (BFG) and Healy's Wood



Council Strategic Objectives and Actions 2024-26

- **Considering all Council actions through the lens of carbon reduction and enhancing the environment**

- Mowing, planting, woodland, ponds, hedges and litter

Continue success of SGEG and WEAG, New Barnett Fields (BFG) and Healy's Wood

- Collaborate with Surrey CC & Waverley BC for Climate and Biodiversity led approach in planning, public transport etc

- Consider possible addendum to Village Design Statement

- Develop Action Plan for Climate and Biodiversity

- Improve Communications



Budget and Precept

| £000s | 2023/24 | 2024/25 Forecast |
|----------------------------------|--------------|------------------|
| Income: | | |
| Precept | 98.5 | |
| WBC | 5.6 | |
| Garden Close, Grants, Allotments | 61.1 | |
| Barnett Hill Fields | 406.3 | |
| TOTAL | 571.5 | |
| Expenditure: | | |
| Staff/Admin | | |
| Commons | | |
| Playgrounds | | |
| Other | | |
| Barnett Hill Fields | | |
| Loan repayment | | |
| TOTAL | | |
| Reserves movement | | |

Budget and Precept

| £000s | 2023/24 | 2024/25 Forecast |
|----------------------------------|--------------|------------------|
| Income: | | |
| Precept | 98.5 | |
| WBC | 5.6 | |
| Garden Close, Grants, Allotments | 61.1 | |
| Barnett Hill Fields | 406.3 | |
| TOTAL | 571.5 | |
| Expenditure: | | |
| Staff/Admin | 42.5 | |
| Commons | 29.0 | |
| Playgrounds | 55.5 | |
| Other | 10.5 | |
| Barnett Hill Fields | 462.0 | |
| Loan repayment | 8.6 | |
| TOTAL | 608.1 | |
| Reserves movement | (36.6) | |

Budget and Precept

| £000s | 2023/24 | 2024/25 Forecast |
|----------------------------------|--------------|------------------|
| Income: | | |
| Precept | 98.5 | 126.2 |
| WBC | 5.6 | - |
| Garden Close, Grants, Allotments | 61.1 | 4.9 |
| Barnett Hill Fields | 406.3 | - |
| TOTAL | 571.5 | 131.1 |
| Expenditure: | | |
| Staff/Admin | 42.5 | |
| Commons | 29.0 | |
| Playgrounds | 55.5 | |
| Other | 10.5 | |
| Barnett Hill Fields | 462.0 | |
| Loan repayment | 8.6 | |
| TOTAL | 608.1 | |
| Reserves movement | (36.6) | |

Budget and Precept

| £000s | 2023/24 | 2024/25 Forecast |
|----------------------------------|--------------|------------------|
| Income: | | |
| Precept | 98.5 | 126.2 |
| WBC | 5.6 | - |
| Garden Close, Grants, Allotments | 61.1 | 4.9 |
| Barnett Hill Fields | 406.3 | - |
| TOTAL | 571.5 | 131.1 |
| Expenditure: | | |
| Staff/Admin | 42.5 | 46.9 |
| Commons | 29.0 | 29.4 |
| Playgrounds | 55.5 | 13.8 |
| Other | 10.5 | 17.1 |
| Barnett Hill Fields | 462.0 | 3.0 |
| Loan repayment | 8.6 | 19.0 |
| TOTAL | 608.1 | 129.2 |
| Reserves movement | (36.6) | 1.9 |

Year 2024/25:

Wonersh £72.74 per Band D household (29% increase from 23/24)

Versus:

Av. Waverley Parish at £81.27 (7.7% increase from 23/24)



Lords Hill Playground Update

Kat Parkinson

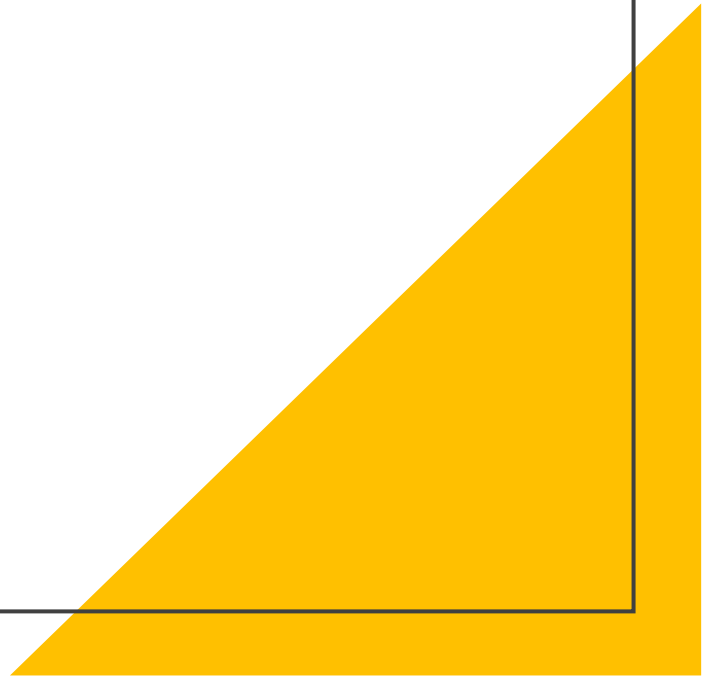



Funds needed £40,000
Raised so far £22,000





Wonersh United Charities Update

Diane Savage



Barnett Fields Update

Rob Crossing



BFG Draft Outline Plan March 2024

- Boundary
- Public footpath
- New footpaths
- New gate
- Tree planting
- Existing stock fence
- Existing gate
- Hedge planting
- Allotment back up

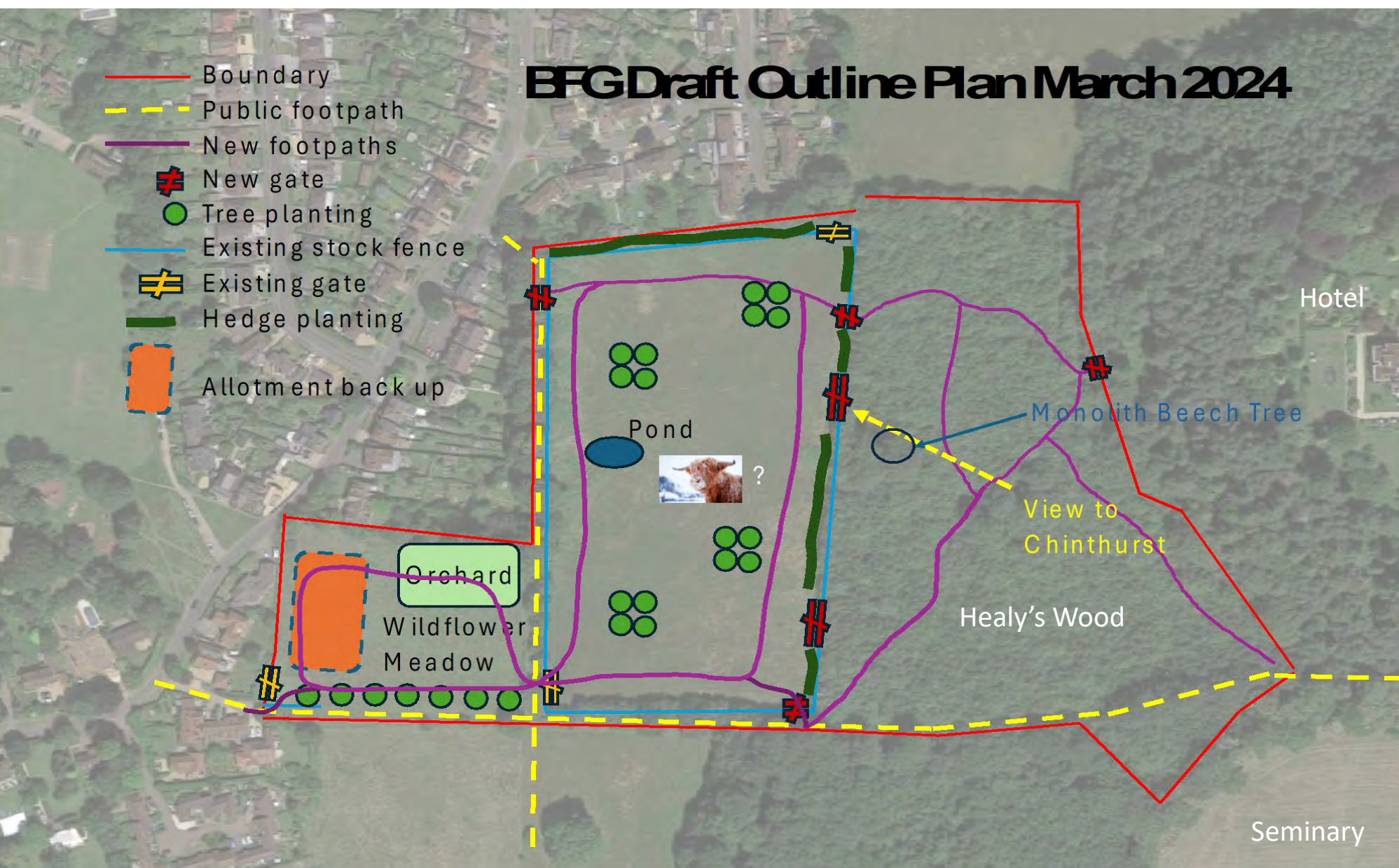

Hotel

Monolith Beech Tree

View to Chinthurst

Healy's Wood

Seminary

Orchard
Wildflower
Meadow

Pond



7000 guards 3 skips 250 volunteer hours





Villagers Pub Update

Paul Brodie



Traffic, Parking and Cycling Working Party

Cllr Stephen Lavender

Key areas of discussion this year (24 members)

- 20 mph zones:
 - Rural lanes – review outcome soon
 - SCC new policy - Vision Zero. Parish has requested 20 mph zones:
 1. Wonersh village centre and Pre-school Subject to consultation
 2. Shamley Green tbd SCC Cllr Kevin Deanus
- Cycling and walking from Shalford to Shamley Green
- Seminary development – S106 funds agreed for:
 - Mill lane and Barnett Hill foot/cycle paths upgrade and
 - Wonersh village Pepperpot safety improvement works

OPTION A

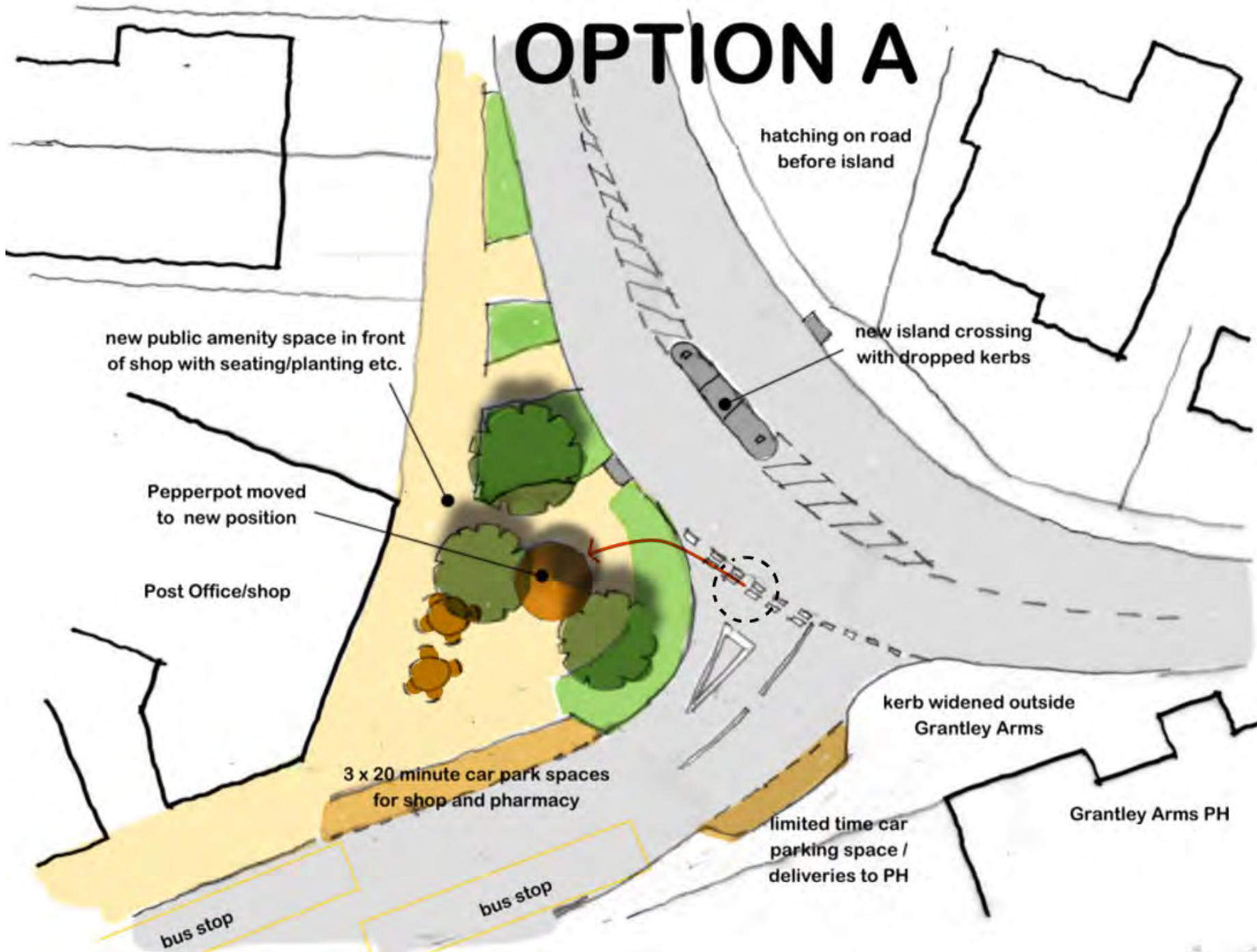

DRAFT for
Consultation

Pepperpot
crossing:
Seminary
S106 funds



Wonersh Foundation

Graham Healy





SGEG

Jim Drummond

Shamley Green Environment Group Objectives: 2024

To help improve the environment in Shamley Green, working with the Parish; identifying, securing approval and finance for projects, encouraging volunteers; increasing knowledge about and raising awareness of SG environmental issues; measuring progress.

Evidence

- Publish invertebrates study update
- Publish update on plant species following mowing changes and new planting
- Publish links to other studies eg moths
- Monitor bird species
- Contribute to Local Nature Recovery Strategy

Managing Better what we have

- Advise Parish Council on mowing plans and trees health
- Advise PC on pond maintenance including monitoring water flows and invasive species removal
- Protect Amphibians during the spring migration
- Expand our volunteer group

Cleaner, better maintained, more productive

- Spring and autumn litter collection
- Caring for trees recently planted by SGEG
- Clearing Himalayan balsam
- Autumn bulb planting

Education for Awareness

- Publish national initiatives
- Regular articles in the parish magazine and social media
- Working with schools
- Maintaining a clear website on the Shamley Green environment
- Work with SWT and Guildford Environment Forum



Shamley Green Toad Patrol

Regena Coult



Gerald's Wood Update







Cllr Anthony Shutes

Outline plans for Gerald's Wood

Wimersh

Author:
 Date: 28/02/2024



-  Cadastrial Parcels
-  Parish
-  Land
-  Gerald's Wood paths and boundaries
-  Proposed PROW
-  Boundary Fence

A Bureau International Ltd. Geomatics Planning Products copyright notice: All rights reserved. © 2016. The information is subject to Crown copyright and database rights. All other rights reserved. All land parcels shown are based on the Ordnance Survey data. Ordnance Survey is the copyright owner of the data. Ordnance Survey is the copyright owner of the data.



Q&A